

11291 - 11295 WASHINGTON BOULEVARD CULVER CITY, CA

FOR SALE
OWNER/USER BUILDING



CLICK HERE
FOR
AERIAL
VIDEO



**MEDICAL OFFICE/GENERAL
OFFICE/RETAIL**

GREG ECKHARDT
310.395.2663 x103
GECKO@PARCOMMERCIAL.COM
LIC# 01255469

INVESTMENT HIGHLIGHTS

PRICE: **\$3,495,000**

ADDRESS: 11291-11295 Washington Boulevard
Culver City, CA 90230

BUILDING: Approx. 5,100 Sq. Ft.
(Price per square foot \$685)

LAND: Approx. 4,998 Sq. Ft.

APN: 4223-032-025

YEAR BUILT: 1976

PROPERTY: Office (General)

ZONING: CCC3YY

PARKING: 12 Parking Spaces (6 tandem)

**The property is a 2-story freestanding office/retail building which will be delivered vacant at close of escrow

*Located on Washington Boulevard near the corner of Sawtelle Boulevard and close to the San Diego (405) Freeway and the Santa Monica (I-10) Freeway.

*Subject property has well placed signage

*Located in close proximity to an abundance of amenities including restaurants, coffee shops, retailers and public transit options in the neighborhood.

*Subject is less than 2 miles from Downtown Culver City and Sony Studios

*The demographic profile of the surrounding areas gives the underlying real estate a strong intrinsic value. The average annual household income within a 3-mile radius of the subject property is \$102,095.

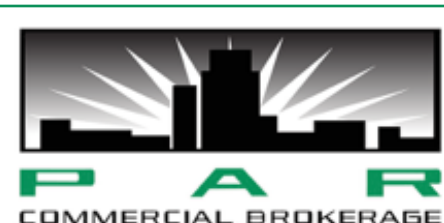

GREG ECKHARDT

310.395.2663 x103

GECKO@PARCOMMERCIAL.COM

LIC# 01255469

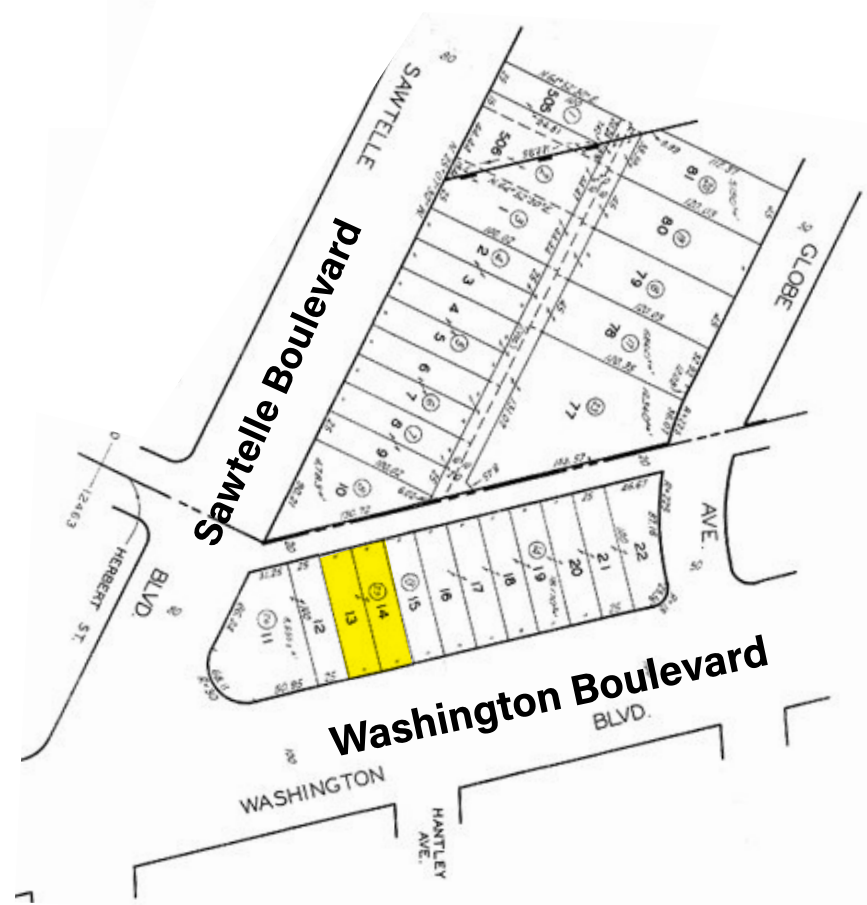

GREG ECKHARDT

310.395.2663 x103

GECKO@PARCOMMERCIAL.COM

LIC# 01255469



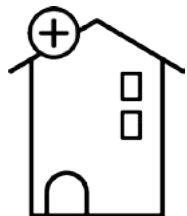

Median Home Value

\$1,059,372

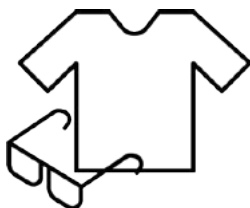

Apparel, Food/Entertainment & Services

\$263,842

2019 yearly consumer spending

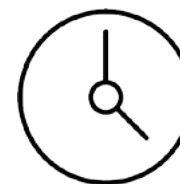

Estimated Population

42,943

0.58% growth 2010-2019

1.23% growth 2019-2024



Housing Units

18,947

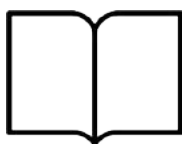

Educational Attainment

52%

with college or higher degree



Average Household Income

\$102,095

26% earn more than \$100k

POPULATION

1-MILE RADIUS

3-MILE RADIUS

5-MILE RADIUS

2027 Projected Population	42,210	255,798	724,588
2022 Estimated Population	42,943	256,944	729,869
2010 Census Population	43,315	242,177	698,594
Growth 2022-2027	-1.71%	-0.45%	-0.72%
Growth 2022-2027	-0.86%	6.10%	4.48%
2022 ESTIMATED HOUSEHOLDS BY HH INCOME			
\$50,000-\$74,999	3,110	14,728	43,812
\$75,000-\$99,000	2,162	14,136	37,073
\$100,000 +	6,223	56,540	145,997
TOTAL	11,495	85,404	226,882
2022 Estimated Average HH Income	\$102,095	\$131,633	\$120,175
2022 Estimated Households	17,008	112,713	322,412



GREG ECKHARDT

310.395.2663 x103

GECKO@PARCOMMERCIAL.COM

LIC# 01255469

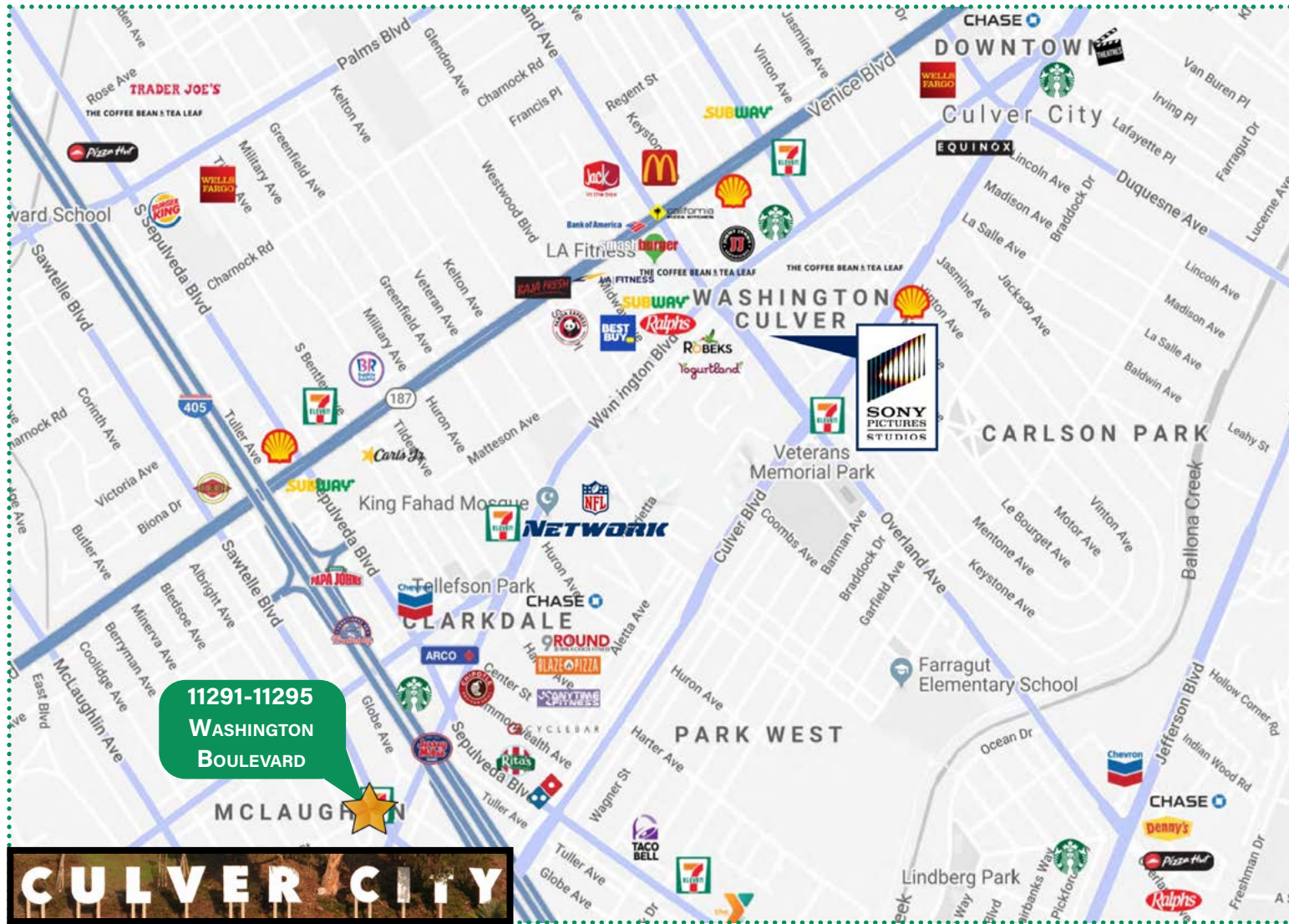

CULVER CITY

is a town on the rise. People are coming to Culver City to live, eat, drink, shop, unwind, mingle and revel in the City's iconic beauty and rich history. The neighborhood has become a hub for culture and nightlife, including the Kirk Douglas theater and monthly art walks. It's also home to Sony Pictures Studio and the historic Helms Bread Factory. Recent commercial developments have created an exhilarating momentum, turning heads throughout Southern California.



GREG ECKHARDT
310.395.2663 x103
GECKO@PARCOMMERCIAL.COM
LIC# 01255469